

JUNCTION DETAILS

D DOOR	33x16	100x19
DI DOOR	30x16	71x19
DE DOOR	26x16	74x19
W WINDOW	56x60	152x122
WE WINDOW	28x60	86x122
V VENTILATOR	20x20	61x20

RP
write with site plan (plan with)
and stand correct
with class album

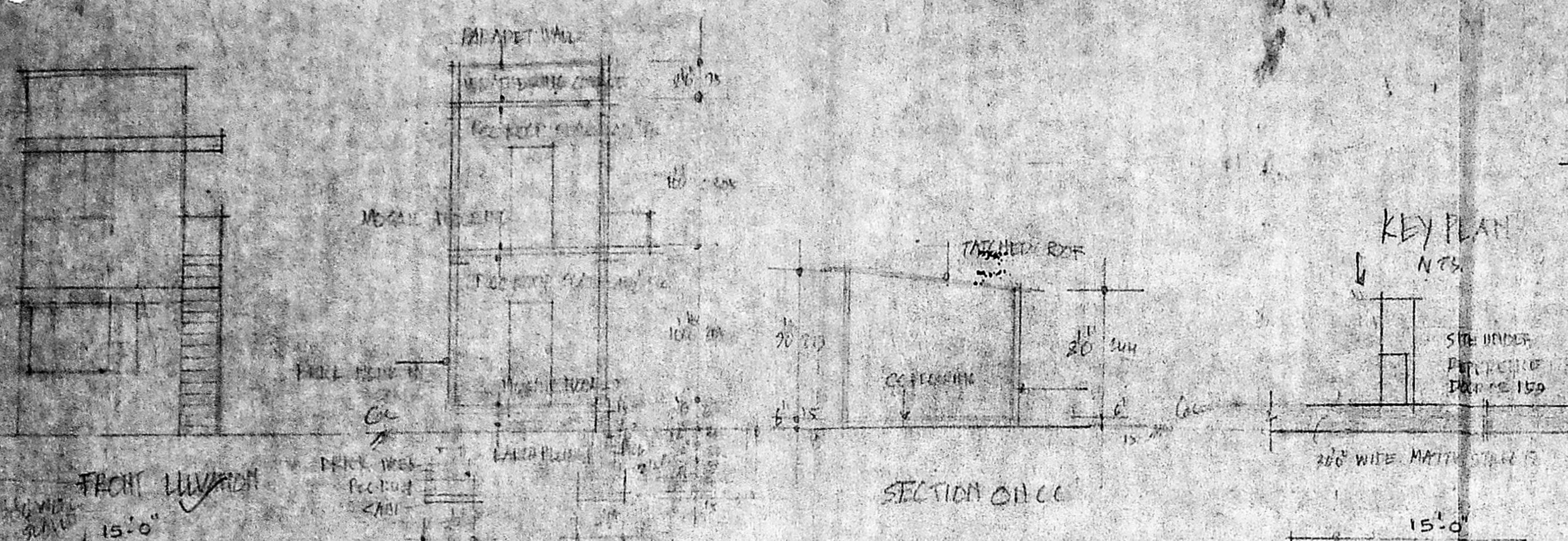

AREA	PLAT EXTENT	1031	511	101.0
EXG GROUND FLOOR (TO BE DEMOLISHED)				50.46
PROG FLOOR		571		56.6
PROP FLOOR		571		56.6
TOTAL		1151		107.2
PLAT COVERAGE		55%	F. 67	1.06

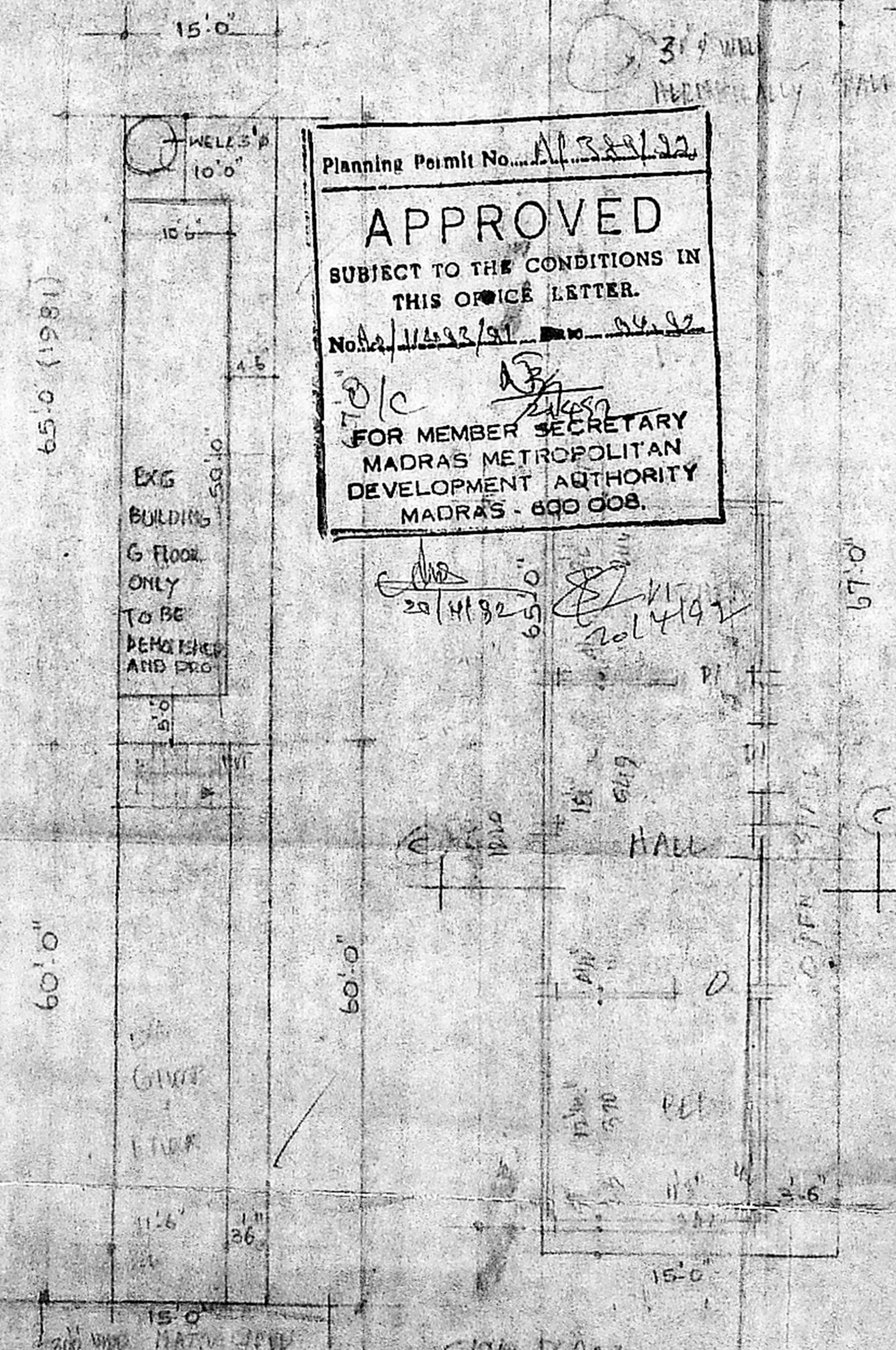
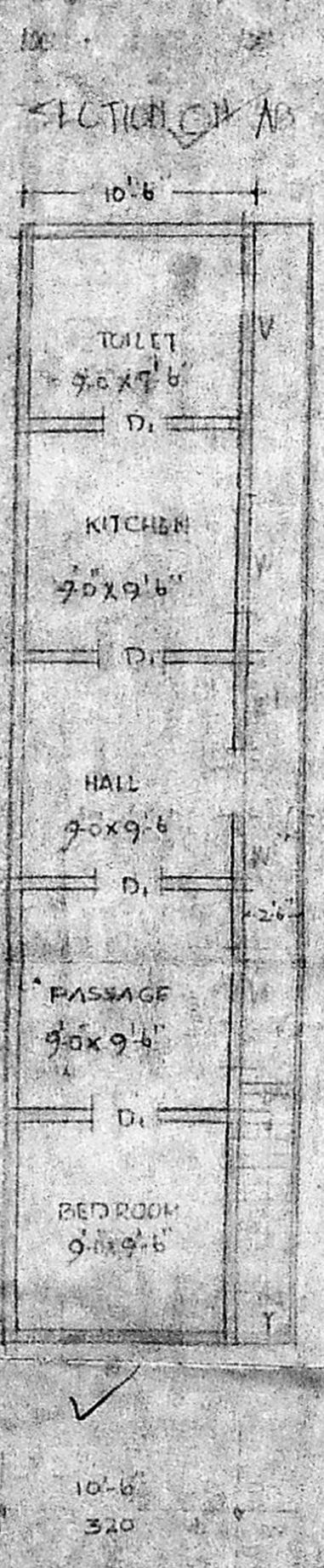
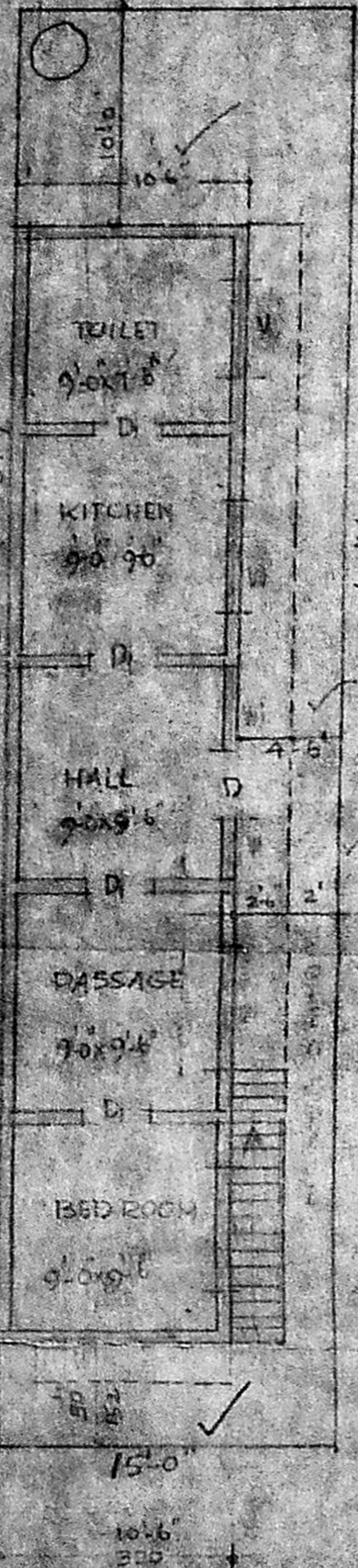

Planning Permit No. AP 328/22
APPROVED
 SUBJECT TO THE CONDITIONS IN THIS OFFICE LETTER.
 No. 11422/91 Dtd. 24.12
 For Member Secretary
 MADRAS METROPOLITAN DEVELOPMENT AUTHORITY
 MADRAS - 600 008.

COVER

PROPOSED	
EXIST	
EXG	
FLOOR BEHIND	
DEVELOPMENT	

PLAN SHOWING THE EXG BUILDING TO BE DEMOLISHED & PROPOSED CONSTRUCTION OF DWELLING HOUSE AT DOOR NO 159. O.S NO. 1657/86. MATTU STREET, AYNAYARAM MADRAS. DIVISION NO 36. T.S NO 73/841, BLOCK NO 28

D.S. J. Kalpana

OWNER
 ASST. EXECUTIVE ENGINEER
 CLASS I LICENSED SURVEYOR
 REGD. NO. 270
 CORPORATION OF MADRAS
 LICENSED SURVEYOR

PROG GROUND FLOOR PLAN (PROPOSED) FIRST FLOOR PLAN (EXISTING) SITE PLAN EXG GROUND FLOOR PLAN TO BE DEMOLISHED